

H S NO. 88-50-140

STATEMENT OF INTENT  
THE WATER SUPPLY AND SEWAGE DISPOSAL SYSTEMS FOR THIS RESIDENCE WILL CONFORM TO THE STANDARDS OF THE SUFFOLK COUNTY DEPT. OF HEALTH SERVICES (S) APPLICANT

SUFFOLK COUNTY DEPT. OF HEALTH SERVICES - FOR APPROVAL OF CONSTRUCTION ONLY  
DATE \_\_\_\_\_  
H S REF NO. 88-50-140  
APPROVED \_\_\_\_\_

SUFFOLK CO TAX MAP DESIGNATION  
DIST. 000 SECT. 5+ BLOCK 6 PARCEL 2.2

OWNERS ADDRESS  
4500 SOUND VIEW AVENUE  
SOUTHOLD, N.Y. 11971  
TEL. (516) 765-1165

DEED L. P.

TEST HOLE

Gr. 1'
loam
clay
2 sand
river
heavy gravel

SEAL

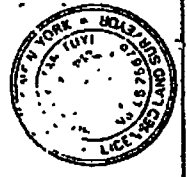

MAP OF PROPERTY SURVEYED FOR ROBERT W. JOHNSON AT SOUTHOLD, N.Y.

Area of 11.16 acre 45,412 square feet Area of 11.16 acre 5125 square feet

SUFFOLK COUNTY DEPARTMENT OF HEALTH SERVICES  
SINGLE FAMILY DWELLING ONLY  
DATE SEP 27 1989, REF. NO. 88-50-140  
The average disposal and water supply facilities for this location have been inspected by this Department and/or other agencies and found to be satisfactory.  
Michael A. Galt, P.E.  
Chief of Bureau of Wastewater Management

RECEIVED

SEP 18 1989

S.C. DEPT. OF HEALTH SERVICES

Map drawn February 24, 1986.

ROBERTIC VAN DYKE, P.E.  
LICENSED LAND SURVEYOR GREENPORT NEW YORK

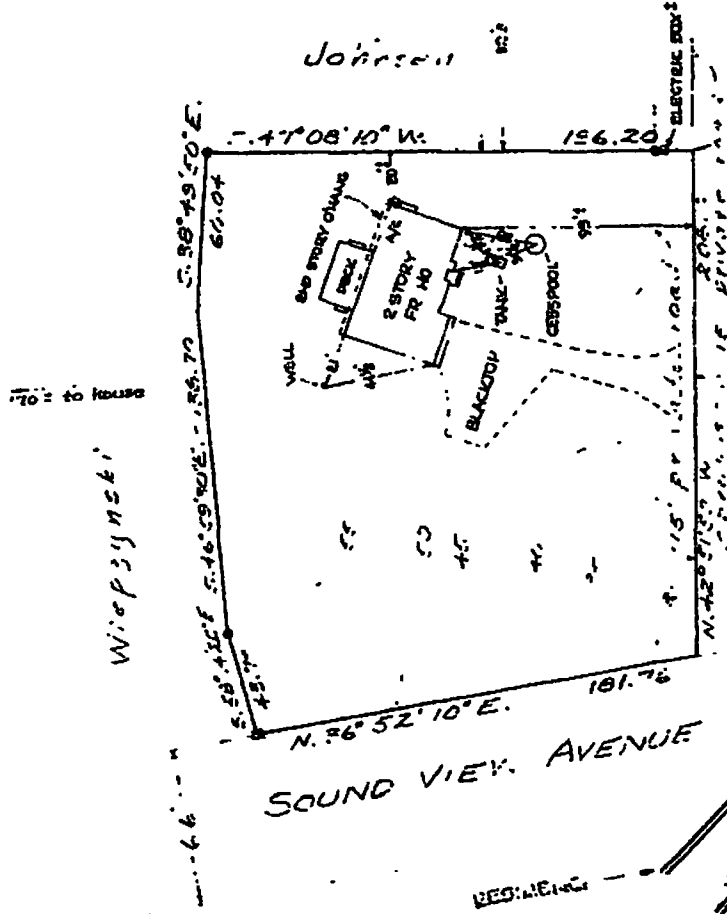

Contours shown are 10 feet and are later from a Suffolk County D.P.W. aerial survey.

MAP AMENDED - JAN 5, 1989  
AUG. 18, 1989

Scale 50' = 1\"/>
 0 = monument  
 o = iron pipe